

ACCESORIOS / ACCESSORIES / ACCESSOIRES

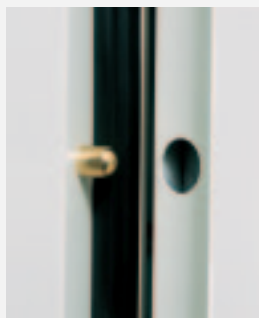

BULÓN ANTI PALANCA

ANTILEVEL
CYLINDRAL BOLTS
BOULONS
ANTI-DÉGONDAGE

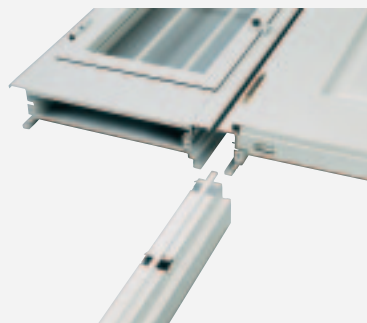

COLUMNA DE ANCLAJE DE PUERTA + FIJO LATERAL

DOOR WITH FIXED LATERAL PANEL ANCHORAGE SYSTEM
COLONNE DE FIXATION DE PORTE + FIXE LATÉRAL

OPCIONAL/OPTIONAL/OPTIONNEL



ACCESORIOS OPCIONALES

OPTIONAL ACCESSORIES
ACCESSOIRES FACULTATIFS

COLORES Y REFERENCIA / COLORS AND REFERENCE / COULEURS ET RÉFÉRENCE

| | REFERENCIA | EAN13 | | | | | | | |
|--------------------------------|------------|---------------|------------|------------|------------|---|---|---|-----------------------|
| BLANCA WHITE BLANCHE | 28.300 | 8436012893804 | 800 x 2030 | 890 x 2080 | 930 x 2095 | 1 | 1 | 3 | DER. / RIGHT / DROITE |
| | 28.301 | 8436012893811 | 800 x 2030 | 890 x 2080 | 930 x 2095 | 1 | 1 | 3 | IZQ. / LEFT / GAUCHE |
| ROBLE OAK CHÊNE | 29.300 | 8436012893903 | 800 x 2030 | 890 x 2080 | 930 x 2095 | 1 | 1 | 3 | DER. / RIGHT / DROITE |
| | 29.301 | 8436012893910 | 800 x 2030 | 890 x 2080 | 930 x 2095 | 1 | 1 | 3 | IZQ. / LEFT / GAUCHE |

9

PUERTAS METÁLICAS VEDAT RECTO
METALLIC DOORS /
PORTES MÉTALLIQUES

► **Medidas. Measurements. Mesures.**

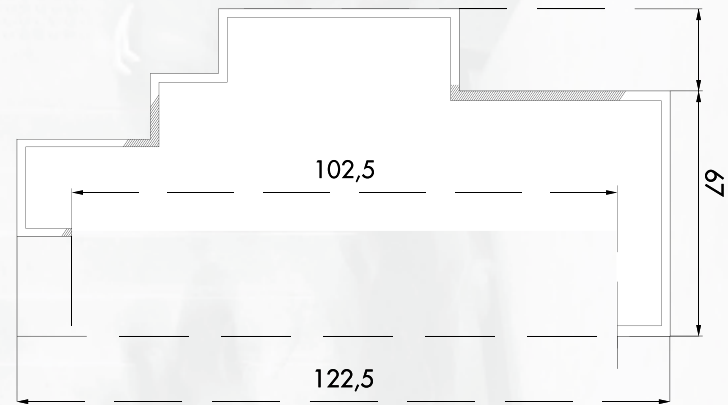

PERFIL MARCO PUERTA
FRAME DOOR PROFILE
PROFIL CADRE PORTE

► **Paletizado. Palletised. Palettisé.**



13,80 ml

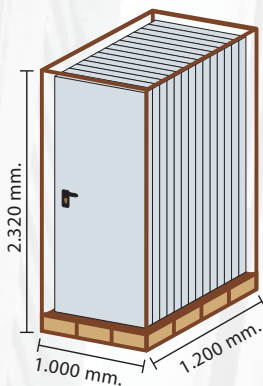

Ref.: 28300-28301
PESO DE LA PUERTA
DOOR WEIGHT
POIDS DE LA PORTE
50 kgs.
DIMENSIONES DEL PALET
PALET DIMENSION /
DIMENSION DE LA PALETTE
1.000 x 1.200 x 2.320 mm.
26 x 7 palets=182 puertas
Palet 7 und.
Peso palet/
palet weight/
poids du palet:350 kgs



1x20' Dry

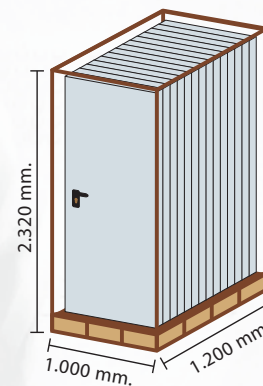

Ref.: 28300-28301
PESO DE LA PUERTA
DOOR WEIGHT
POIDS DE LA PORTE
50 kgs.
DIMENSIONES DEL PALET
PALET DIMENSION
DIMENSION DU PALET
1200 x 1000 x 2320 mm
70 puertas
Palet 7 und.
Peso palet/
palet weight/
poids du palet: 500 kgs